

Consultant Webinar:

Engaging Members with Free Partner Access

Thom Reed

Agenda

- Overcoming Roadblocks
- Benefits of the New Partnerships
 - Ancestry.com
 - findmypast
 - MyHeritage
- FamilySearch Family Tree Integration
- Rollout Schedule
- Questions

What roadblocks are you facing in your family history research?

Family History Roadblocks

“Get down on your knees and ask the Lord to open the way, and He will open the way for you. I testify that this is true.”

Thomas S. Monson, "Hastening the Work," *Ensign*, June 2014, 5



How can the new partnerships help you overcome roadblocks?



What will you discover in your family tree?

It's not just history--it's your history. Enter a few facts and we'll help you discover a lot more.

Your name*

Your Father

Search all records

Who

First name

Last name

Welcome to the Family History Library

While within the Family History Library you

Welcome to SuperSearch™

5,286,531,920 historical records

Search all records

Advanced search

Categories

Census & Voter Li

U.S. Census

U.K. Census

Canadian Cens



Hi!

We're excited to announce that Latter-day Saint users of FamilySearch.org can now receive personal access to [Ancestry.com](#), [findmypast](#), and [MyHeritage](#) at no cost!

Access to these commercial family history websites, used in tandem with enhanced FamilySearch tools, will open new doors of discovery, elevate your ability to provide temple blessings to ancestors, and increase the joy that comes from connecting generations.

Starting today, you can sign up for personal accounts with all three sites and use the features of each in searching for ancestors. In the future, you will be able to connect data between your FamilySearch Family Tree and the online trees of each of these websites. In addition, you will be able to submit names for temple ordinances starting with each of these websites. More information concerning online tree integration and temple submissions will be available by the end of 2014.

To sign up for your personal accounts:

1. Click the button below for the account you wish to register for. You can choose all three, but you must follow the same steps and register for one at a time. After you click the button, you will immediately be asked to sign in to FamilySearch.org.
2. Once you have signed in to FamilySearch.org, you will be guided to create an account for the website you selected. Each account is unique and requires its own registration. This process will require you to return to this email to create a different account for each website you select.
3. Once you have successfully entered your FamilySearch.org information, you'll be taken to the site you've selected to create your account. Or, if you already have an existing account with one of these websites, you can convert your existing subscription to a free account.

Sign up for FREE with
[Ancestry.com](#)

Sign up for FREE with
[findmypast](#)

Sign up for FREE with
[MyHeritage](#)

You Qualify for a FREE findmypast Premium Account

[Create Your Free findmypast Account](#)

Already have a findmypast account?

[Sign in to connect your account](#)

Findmypast is an English language website.

About findmypast

Discover your ancestors with findmypast's exclusive records from Britain, Ireland, and beyond.



Free Subscriptions



Exclusive Records

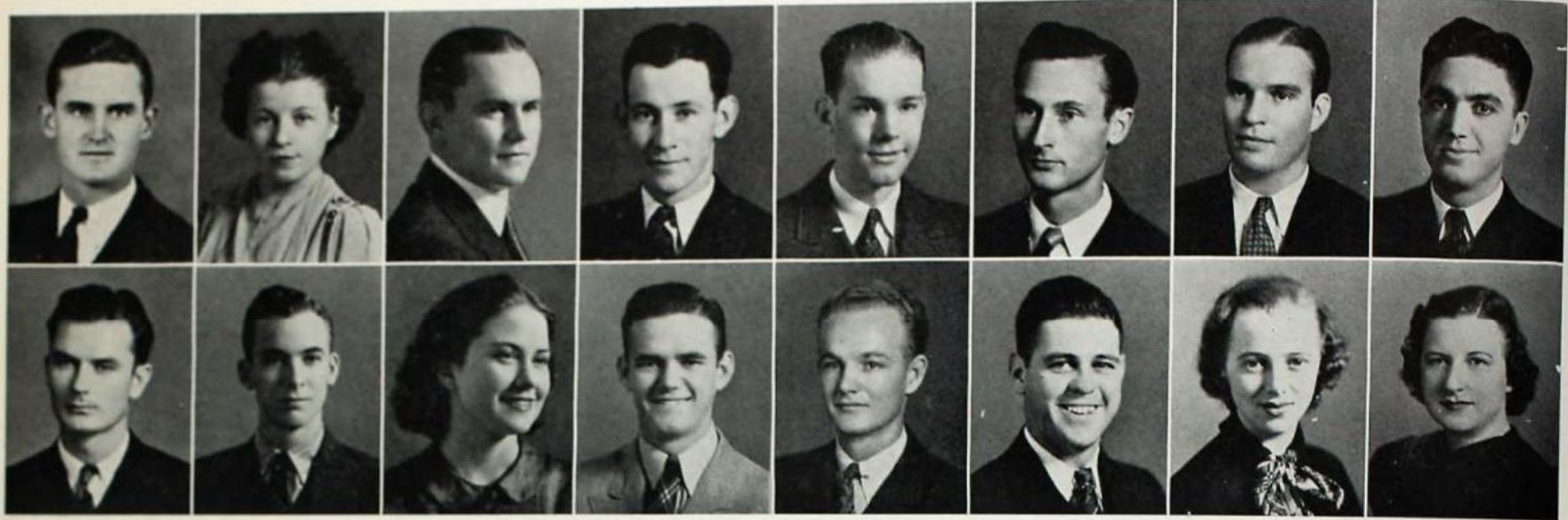

TOP ROW

ROBERT HENRY HURD Bessemer
Electrical Engineering
Δ X Δ

IRMA JEAN INGRAM Alexander City

SENIOR CLASS

BOTTOM ROW

WILLIAM S. JOHNSON Notasulga
Commercial Art
Alpha Phi Omega

ROBERT CULLY JOHNSTON Auburn

Build a Private Tree



More Collaboration

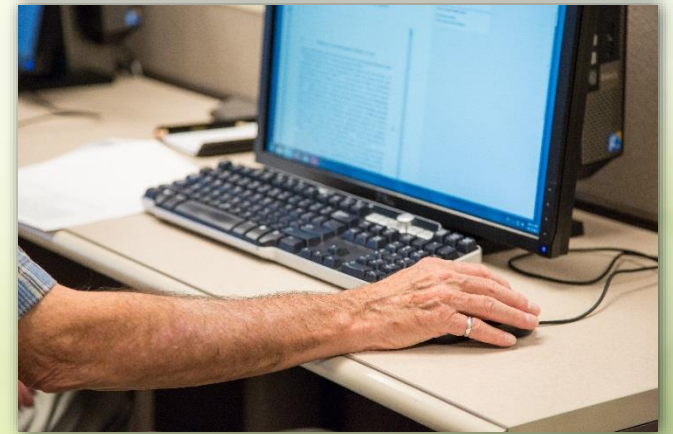
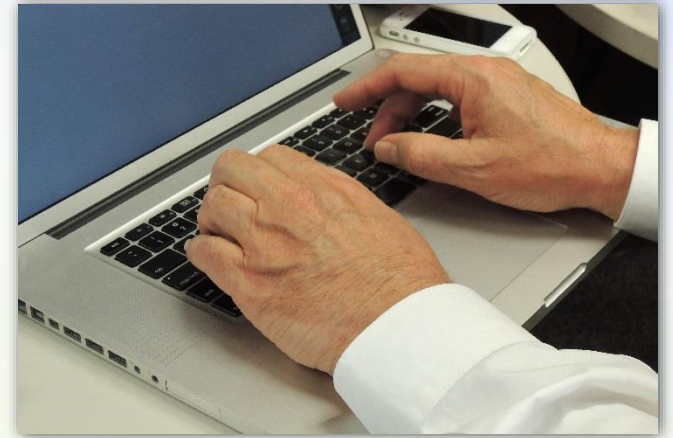
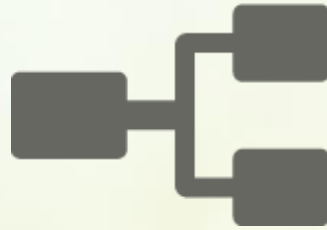

FamilySearch Integration

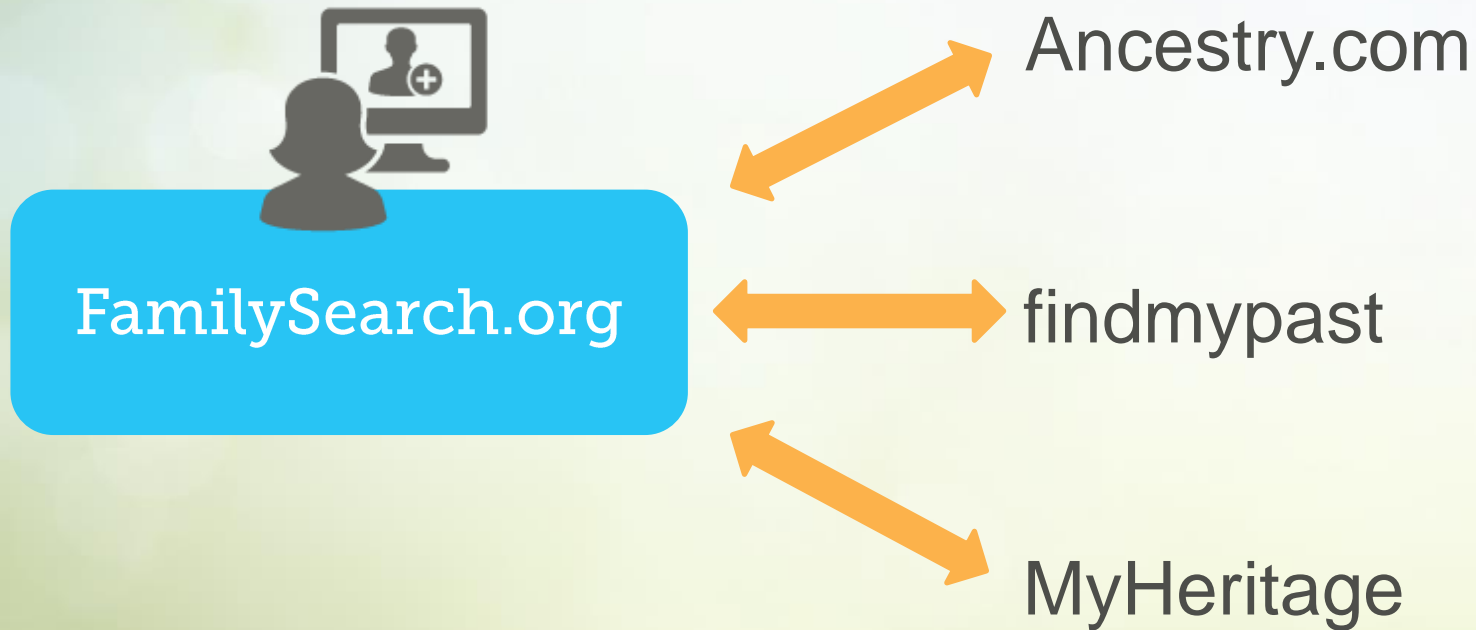

Your story begins with theirs.

Simply start with yourself and we'll help you start building your family tree.

Your name* **Age***

First name Last name

Gender **Email***

Male Female

Start searching:

Father's side Mother's side Someone else

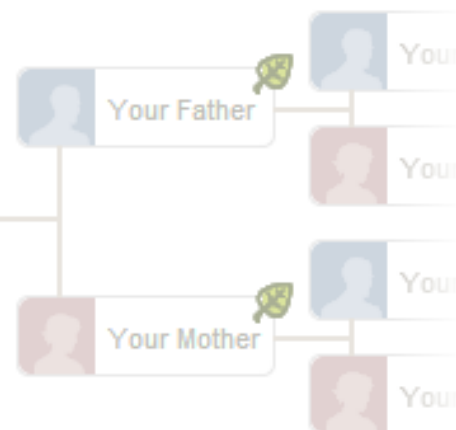

Get started



We value your privacy.
[Read our privacy philosophy](#)

Many Exclusive Records



Sign In ▾

Subscribe

Home Family Trees ▾ Search ▾ DNA ▾ Collaborate ▾ Learning Center ▾

Publish

Shop

Hire an Expert

Father's Day Gift

Card Catalog

Searchable listing of all record collections

Title

Keyword(s)

or

Filter By Collection

Census & Voter Lists 567
Birth, Marriage & Death +1000
Military +1000
Immigration & Travel 429
Newspapers & Publications +1000

Results 1-25 of 32,259

Sort By Popular

TITLE	COLLECTION	RECORDS
Public Member Trees	Family Trees	2,147,483,647
1940 United States Federal Census	Census & Voter Lists	134,484,648
1930 United States Federal Census	Census & Voter Lists	124,963,074
U.S. City Directories, 1821-1989	Schools, Directories & Church Histories	1,326,371,477
1900 United States Federal Census	Census & Voter Lists	77,277,539
1920 United States Federal Census	Census & Voter Lists	107,634,003
1910 United States Federal Census	Census & Voter Lists	93,627,708
1880 United States Federal Census	Census & Voter Lists	50,480,997

Build a Family Tree

Enter a few simple facts. We'll help you discover a lot more.

+ Add Yourself

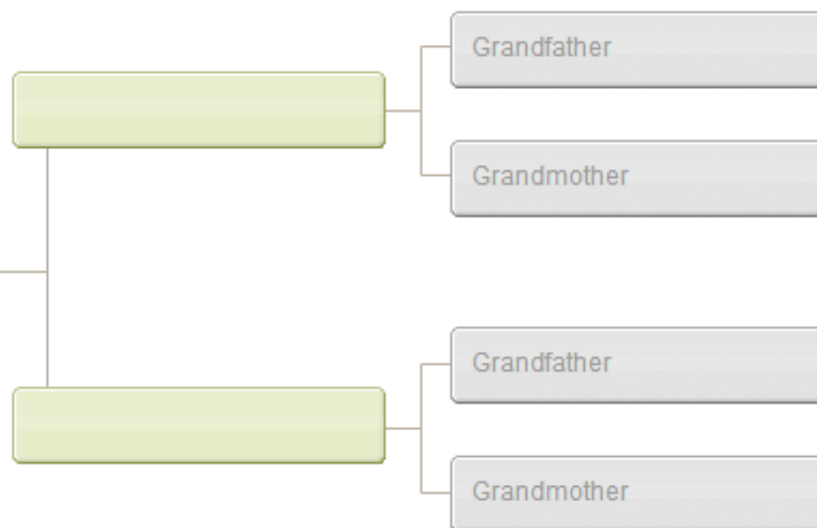

Helpful tips as you start your tree:



Enter what you can about your parents and grandparents. Even a guess



We'll start searching Ancestry.com for information about your family.



You'll see Ancestry.com Hints in your tree when we've found something

Most of the historical records on Ancestry.com are from 1790-1930.

We have a better chance of helping you find answers in our collection if someone in your tree was born before 1930.

Collaboration Tools

Collaborate with Ancestry.com members

- Recent Member Connect Activity
- Online Support Community
- Message Boards
- Ancestry World Archives Project
- Member Directory
- Public Profile

[Learn more](#)

Recent Member Connect Activity

Build your Member Connect network

Millions of people are discovering their family stories. Connect will help you stay in touch with other members researching your ancestors. You'll be able to contact them, share research and be notified when they add new content about your ancestors to their family trees.



Message Boards

[Go to the boards](#)

The message boards are public postings from members of the community about research localities and surnames. There are currently over 17 Million posts on more than 161,000 boards.

Boards about surnames you are researching

Your Public Profile



Research In Progress
[Add](#)

Ancestry Collection
[Add](#)

Let his...
the de...
in his...

Search all records

Who

First name Last name

When optional

Born YYYY +/- 2yrs

Where optional

United States & Canada

Enter a location

Search

Welcome to the Family History Library

While within the Family History Library you have free access to certain records through a partnership with findmypast.

If you need help, please get in touch via:

- Contact: Support
- Email: support@findmypast.co.uk
- Phone: +44 20 3326 6300

Register or sign in if you have already got an account so you can take advantage of all the features within findmypast.

Register / Sign In



Discover your ancestors with our 'Getting Started' guide

100 IN 100

100 RECORD SETS & MILLIONS OF NAMES IN 100 DAYS

Discover the latest records added

Monthly subscriptions from only \$9.95

British Records Galore

The screenshot shows the findmypast website interface. At the top left is the logo "findmypast" with a cluster of green dots. Below it is a dark blue navigation bar with white text for "Home", "My family tree", "Search records", "My records", "News", and "Help & advice". A large grey banner contains the text "Find your English, Scottish and Welsh genealogy". Below the banner is a decorative section with a large arrow pointing right, a circular map, and a circular photo of two women. The text "Deaths & Burials" and "First World" is visible. At the bottom is a search form with two columns: "Who" and "When optional".

Who

name variants name variants

When optional

Born

- England
- Wales
- Scotland
- Ireland
- British colonies

Build a Family Tree



[PayAsYouGo or Subscribe](#)

[Register / Sign in](#)

[Home](#) [My family tree](#) [Search records](#) [My records](#) [News](#) [Help & advice](#) [My account](#)

[Home](#) / [Family tree](#)

Build your family tree

Begin building your family tree for **FREE**. Family trees are a great way to organise and share your discoveries on any computer or tablet.

It is simple and easy to get started:

- Easily build multiple family trees on your PC, tablet, or mobile phone
- Quickly review and edit profile information
- Attach photos, facts and events to profiles

And coming soon:

- Import trees from other websites and software
- Receive automatic notifications about related historical records
- Attach historical documents from our extensive record collections

[Start creating your tree for FREE](#)





PremiumPlus family site

[Invite more family](#)[Add photos](#)[Tag people](#)[Timeline](#)[Timebook](#)[MyHeritage Mobile](#)[DNA tests](#)

Welcome

[Edit this text](#) 

My name is   and I started this site.

This site was created using MyHeritage.com. This is a great system that allows anyone like you and me to create a private site for their family, build their family tree and share family photos. If you have any comments or feedback about this site, please [click here](#) to contact me.

The site was last updated on Apr 8 2014, and it currently has 1 registered member(s). Enjoy!

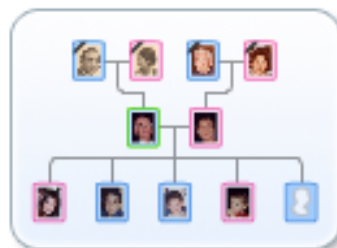
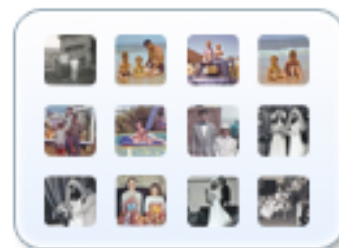
[Go to family tree](#)[Go to family photos](#)

What next?



Get the most out of your MyHeritage.com family site



18% complete

[Create your family tree](#) and start adding your family to it (for 4%)



Excellent Searching and Matching

[Home](#)[Family tree](#)[Photos](#)[Events](#)[Apps](#)[Research](#)

Welcome to SuperSearch™

5,286,531,920 historical records



[Search all records](#)

[Advanced search](#)

Name

First and middle name(s)

Last name

Year of birth

Year

[Calculate it](#)

Place

Place of birth, or residence or other

Keywords

Categories

Census & Voter Lists

[U.S. Census](#)

[U.K. Census](#)

[Canadian Census](#)

[More...](#)

Family Trees

[MyHeritage Family Trees](#)

[Geni World Family Tree](#)

[MyHeritage members](#)

[More...](#)

Birth, Marriage & Death

[Birth & Baptism](#)

[Marriage & Divorce](#)

[Death, Burial, Cemetery & Obituaries](#)

Build a Family Tree



Home

Family tree

Photos

Events

Apps

Research

Create online family tree

This page helps you add a new family tree to your site.

Me

First name

Last name



Male



Female

Year of birth

Birth place

My father

First name

Last name

Email address

My mother

First name

Maiden name

Email address



GO

40 Languages

Select your language



Afrikaans	Italiano	Português	繁體中文
Català	Latviešu	Română	Ελληνικά
Česky	Lietuvių	Русский	Български
Dansk	Magyar	Slovenčina	Srpski
Deutsch	Melayu	Slovenščina	Українська
English	Nederlands	Suomi	עברית
Español	日本語	Svenska	عربي
Français	Norsk	ไทย	فارسی
한국어	Polski	Türkçe	हिन्दी
Hrvatski	Português - Brasil	简体中文	

Is your language missing? Volunteer to help us add it!

Close

Edit this text 

system that allows anyone
their family tree and share
this site, please click here

1 registered member(s).

Add site photo

Post an event

Upcoming events

No events found

Visits

0000003

Who viewed this?

Collaboration Tools



Home

Family tree

Photos

Events

Apps

Research

Bring your family together and treasure your family's memories

A free online family tree on MyHeritage.com is a great place for your family.

Invite your family members to build the tree together, share your family photos and see how everyone is related. Discover your family history and find new relatives around the world. It's addictive, fun and rewarding!

Create family tree now



Using Ancestry.com Integration

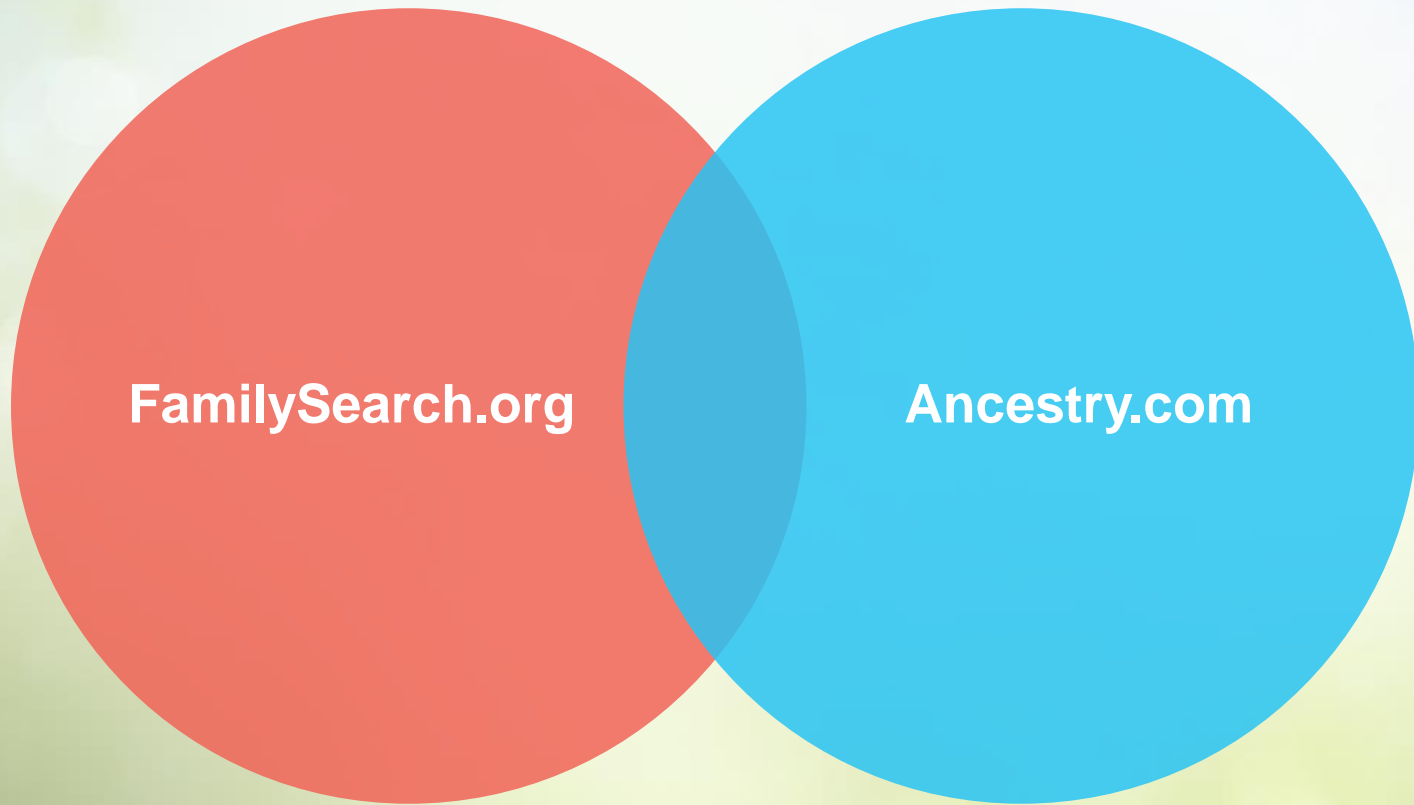

Import Your Family Tree



Home

Family Trees ▾

Search ▾

DNA ▾

Collaborate ▾

Learning Center ▾

Publish

Shop

Hi

Import your tree from FamilySearch

Up to 4 generations starting with you will be imported into your new Ancestry tree.

Name Your Family Tree ✓

- Allow others to view this tree.** People we believe to be *'living'* are hidden, and LDS ordinance information will not be shown on Ancestry.com.

[Learn more about how we protect your privacy >](#)

Save

or Cancel

FamilySearch options appear under the square tree icon that you click on your ancestors person page

The screenshot shows the Ancestry.com interface for a person's profile page. At the top, the navigation bar includes 'Home', 'Family Trees', 'Search', 'DNA', 'Collaborate', and 'Hi'. Below the navigation bar, the page title is 'Delphenich_Cushman' with a 'Tree pages' dropdown. The main content area features a portrait of Katherine Ann Englehorn, identified as 'Your 2nd great grandmother'. Her birth and death dates are listed: 'Birth 1 September 1866 in La Crosse, La Crosse, Wisconsin' and 'Death 30 September 1961 in La Crosse, La Crosse, Wisconsin'. Below the portrait, there are several action buttons: 'Edit this person', 'Story View', and 'Request'. At the bottom of the page, there are tabs for 'Overview', 'Facts and Sources', and 'View this person in FamilyTree'. A white circle highlights the 'Tree pages' dropdown menu, which is the focus of the text to the left.

Add Additional Family



Alexander Gardner

View relationship to me

Birth 26 Feb 1809 in Barony, Lanarkshire, Scotland

Death abt 1860 in Glasgow, Lanark, Scotland

Edit this person

Story View

Completed ▾

Ancestry Hints

- Historical Records (5)
- Family Trees (1)

Search records View his family tree

Overview Facts and Sources Media

Media Gallery

No photos, stories, audio or video have been added yet.

Timeline

1809 Birth
26 Feb Barony, Lanarkshire, Scotland

Add Media

1860 Death
abt Glasgow, Lanark, Scotland

Age: 51

Add Media

View Details

- ✓ Completed – View ordinance details
- ↔ Compare person on FamilySearch - Coming soon
- View this person on FamilySearch
- Add relatives from FamilySearch**
- Disconnect person from FamilySearch



Family Members

+ Add Family Member ▾

Parents

+ Add Father

+ Add Mother

Children of Unknown Spouse ▾

+ Add Spouse

John Gardner
1833 – 1896

View Family Group Sheet

Source Information

Search

Connect Person to FamilySearch



Lt Robert Webster

View relationship to me

Birth

Death

Edit this person

Story View



Connect person to FamilySearch

Search records View his family tree View family members Print ▾ Members ▾

Overview

Facts and Sources

Media Gallery

Comments

Hints

Member Connect

Media Gallery

+ Add Media ▾

No photos, stories, audio or video have been added yet.

Family Members

Parents



+ Add Father

Connect Person to FamilySearch

Select match for Lt Robert Webster



Find best matches

Find match by FamilySearch ID

Find match

Match from Family Search

 Enter FamilySearch ID above to compare person's information

Person in your Ancestry tree

FACT	DATE	NAME/PLACE
PERSONAL INFORMATION		
		Lt Robert Webster
Gender		Male
Birth		
Death		
FAMILY RELATIONSHIPS		
Spouse		Susanna Treat
Child		Susannah Webster

Connect Person

Add to FamilySearch

or Cancel

No source citations have been added yet.

See Ordinance Status



Lt Robert Webster

View relationship to me

Birth 17 Nov 1619 in Cossington, Leicestershire, England

Death 31 Mar 1676 in Hartford, Hartford, Connecticut, USA

Edit this person Story View Request

Search records View his family tree

Overview Facts and Sources Media

Media Gallery

No photos, stories, audio or video have been added yet.

Request – View ordinance details

Compare person on FamilySearch - Coming soon

View this person on FamilySearch

Add relatives from FamilySearch

Disconnect person from FamilySearch

Family Members

Parents

Help Members Remove Roadblocks



Rollout Schedule

When will I have access?	
Family history consultants and family history centers	Should have already received an invitation.
Current FamilySearch users	Will receive an invitation within the next three months.
General Church membership	Will be notified when open access is available.

Questions

Need Help?

Partner	Contact Info
Ancestry.com	Call 1-800-ANCESTRY (1-800-262-3787).
findmypast	Send email to familysearch@findmypast.com .
MyHeritage	Go to myheritage.com/help .